FLORENCE MELLY COMMUNITY PRIMARY SCHOOL

YEAR 5 TIMETABLE

IF YOU CAN DREAM IT, YOU CAN DO IT!

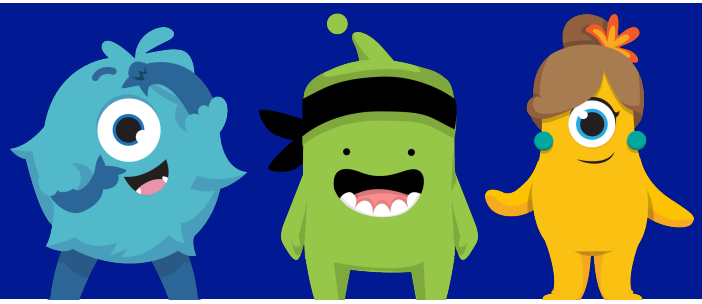

Year 5 Timetable

Monday	**8:45 - 08:55** Registration	**8:55 - 9:20** Key Stage/ Cultural Capital Assembly	**9:20 - 9:40** Handwriting	**9:40 - 10:00** Spelling	**10:00 - 10:45** Maths	**10:45 - 11:00** Break	**11:00 - 11:30** Reading	**12:20 - 1:20** Lunch (20/20/20) 12:20 - 12:40 Outside 12:40 - 1:00 Hall 1:00 - 1:20 Inside	**1:20 - 1:30** TT Rockstars, Reading Plus, Lexia, 1:1 Readers etc	**1:30 - 3:00** Science		**3:00 - 3:15** Story time
Tuesday	**8:45 - 08:55** Registration	**8:55 - 9:40** PE (half of the hall)/Strong Foundations		**9:40 - 10:30** Maths	**10:30 - 11:05** Reading	**11:05 - 11:20** Break	**11:20 - 12:20** Writing			**1:20 - 3:15** PE and Computing or Outdoor Learning and Music		
Wednesday	**8:45 - 08:55** Registration	**8:55 - 9:20** Handwriting	**9:20 - 9:40** Spelling	**9:40 - 10:30** Maths	**10:30 - 11:05** Reading	**11:05 - 11:20** Break	**11:20 - 12:20** Writing		**1:20 - 2:20** RE/MFL (led by Señora Rojas)	**2:20 - 3:05** RSHE/PSHE		**3:05 - 3:15** Story time
Thursday	**8:45 - 09:00** Registration	**9:00 - 9:20** Handwriting	**9:20 - 9:40** Spelling	**9:40 - 10:40** Maths	**10:40 - 11:05** Writing	**11:05 - 11:20** Break	**11:20 - 12:20** Library Session/ Writing		**1:20 - 1:30** TT Rockstars, Reading Plus, Lexia, 1:1 Readers etc	**1:30 - 2:10** Strong Foundations	**2:10 - 3:05** Humanities	**3:05 - 3:15** Story time
Friday	**8:45 - 08:55** Registration	**8:55 - 9:20** Spelling	**9:20 - 10:15** Writing	**10:15 - 10:50** Whole-School Celebration Assembly	**10:50 - 11:05** Reading	**11:05 - 11:20** Break	**11:20 - 12:20** Maths			**1:30 - 2:30** Art/DT	**2:30 - 3:05** Every Day Counts Club	**3:05 - 3:15** Story time

IF YOU CAN DREAM IT, YOU CAN DO IT!