FLORENCE MELLY COMMUNITY PRIMARY SCHOOL

YEAR 1 TIMETABLE

IF YOU CAN DREAM IT, YOU CAN DO IT!

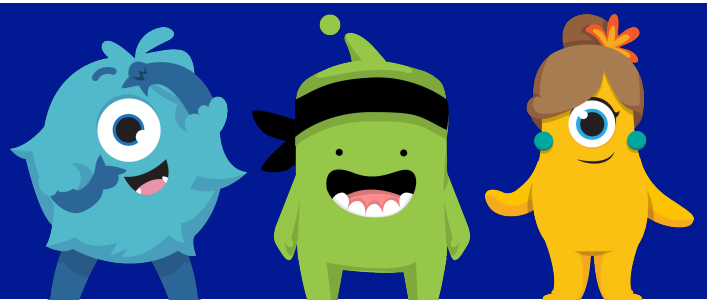

Year 1 Timetable

Monday	**8:45 - 08:55** Registration	**8:55- 9:25** Systematic Handwriting	**9:25 - 10:10** Phonics	**10:10 - 10:30** Key Stage/ Cultural Capital Assembly	**10:30 - 11:00** Library Session/ Writing	**11:00 - 11:15** Break	**11:15 - 11:50** Library Session/ Writing	**11:50 - 12:50** Lunch (20/25/15) 11:50 - 12:10 Hall 12:10 - 12:35 Outside 12:35 - 12:50 Inside	**12:50 - 1:40** Maths	**1:40 - 2:25** PE (split the hall in half)		**2:25 - 3:15** Science	
Tuesday	**8:45 - 08:55** Registration	**8:55- 9:25** Systematic Handwriting	**9:25 - 10:10** Phonics	**10:10 - 10:50** Writing		**10:50 - 11:05** Break	**11:05 - 11:50** Maths		**12:50 - 1:15** Phonics	**1:15 - 2:00** Humanities	**2:00 - 2:15** Break	**2:15 - 3:00** Reading	**3:00 - 3:15** Story time
Wednesday	**8:45 - 08:55** Registration	**8:55- 9:25** Systematic Handwriting	**9:25 - 10:10** Phonics	**10:10 - 10:50** Writing		**10:50 - 11:05** Break	**11:05 - 11:50** Maths		**12:50 - 3:15** PE and Computing OR Forest School and Music				
Thursday	**8:45 - 08:55** Registration	**8:55- 9:25** Systematic Handwriting	**9:25 - 10:10** Phonics	**10:10 - 10:50** Writing		**10:50 - 11:05** Break	**11:05 - 11:50** Maths		**12:50 - 1:15** Phonics	**1:15 - 2:00** Art/DT	**2:00 - 2:15** Break	**2:15 - 3:00** Reading	**3:00 - 3:15** Story time
Friday	**8:45 - 08:55** Registration	**8:55- 9:25** Systematic Handwriting	**9:25 - 10:10** Phonics	**10:15 - 10:50** Whole-School Celebration Assembly		**10:50 - 11:05** Break	**11:05 - 11:50** Writing		**12:50 - 1:35** Maths	**1:35 - 2:30** RSHE/PSHE		**2:30 - 3:00** Every Day Counts Club	**3:00 - 3:15** Story time

IF YOU CAN DREAM IT, YOU CAN DO IT!